

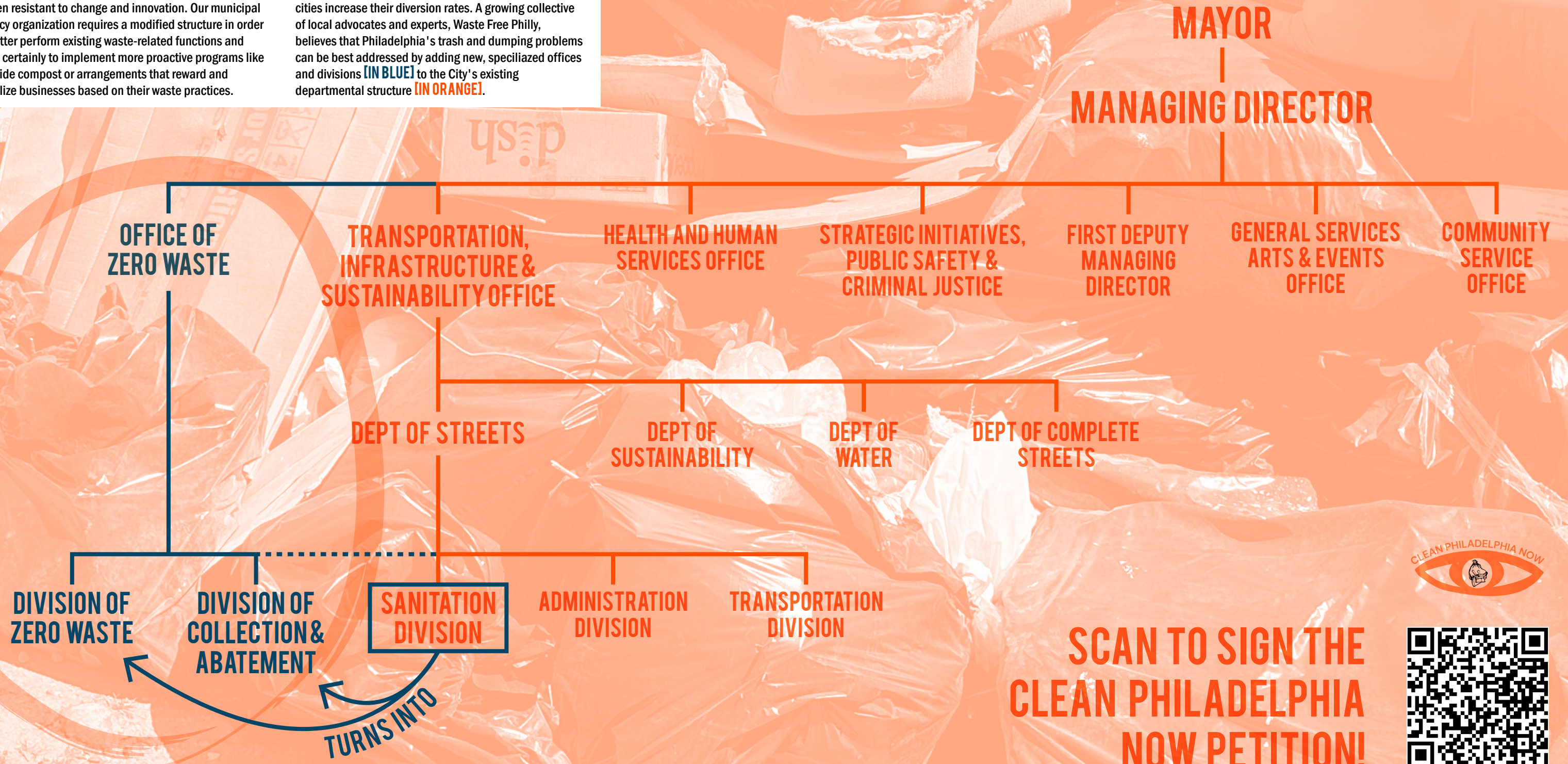

# ONE OF THE MOST IMPORTANT CITY OFFICES IN PHILADELPHIA DOESN'T EXIST

Philadelphia's city's waste management structure has proven resistant to change and innovation. Our municipal agency organization requires a modified structure in order to better perform existing waste-related functions and most certainly to implement more proactive programs like citywide compost or arrangements that reward and penalize businesses based on their waste practices.

These types of progressive programs have helped other cities increase their diversion rates. A growing collective of local advocates and experts, Waste Free Philly, believes that Philadelphia's trash and dumping problems can be best addressed by adding new, specialized offices and divisions **[IN BLUE]** to the City's existing departmental structure **[IN ORANGE]**.



**SCAN TO SIGN THE CLEAN PHILADELPHIA NOW PETITION!**

